



[Portada](#) [Anterior](#) [Siguiente](#) [Créditos](#)

Menú Portada

[Convocatoria](#)

[Programa General](#)

[Programas Científicos](#)

[Conferencias Magistrales](#)

[X Encuentro Internacional
Ciudad, Imagen y Memoria](#)

[Ira Conferencia Internacional
de Ciencias Económicas y
Empresariales](#)

[II Congreso Internacional de
Desarrollo Local](#)

[VIII Conferencia Internacional
de Manejo integrado de zonas
costeras, Caricostas 2017 y I
Coloquio Internacional
Conexiones Caribe: Colombia-
Cuba](#)

[II Taller Internacional de
Ciencias Sociales, XII Taller
Internacional de Psicología
Latinoamericana y del Caribe,
VII Congreso Internacional de
Psicología, Bienal en Santiago
de Cuba y XII Taller sobre
estudios y trabajo social en la
comunidad](#)

[I Simposio Internacional de
Ciencias Pedagógicas](#)

[Galerías](#)

2da Convención Internacional de Ciencias Sociales y Ambientales



Elaborado por el Departamento de Tecnología Educativa
Universidad de Oriente

ISBN.978-959-207-577-1



[Portada](#)
[Anterior](#)
[Siguiente](#)
[Créditos](#)

Menú Créditos

Convocatoria

Programa General

Programas Científicos

Conferencias Magistrales

X Encuentro Internacional
Ciudad, Imagen y Memoria

Ira Conferencia Internacional
de Ciencias Económicas y
Empresariales

II Congreso Internacional de
Desarrollo Local

VIII Conferencia Internacional
de Manejo integrado de zonas
costeras, Caricostas 2017 y I
Coloquio Internacional
Conexiones Caribe: Colombia-
Cuba

II Taller Internacional de
Ciencias Sociales, XII Taller
Internacional de Psicología
Latinoamericana y del Caribe,
VII Congreso Internacional de
Psicología, Bienal en Santiago
de Cuba y XII Taller sobre
estudios y trabajo social en la
comunidad

I Simposio Internacional de
Ciencias Pedagógicas

Galerías

Jefes de Proyectos

Dra. C. Martha del Carmen Mesa Valenciano
Dr. C Gustavo Cervantes Montero
MSc. Maykel Muradas Otero

Programador

MSc. Yunior Mustelier Mendez
MSc. Maykel Muradas Otero

Diseñadores

MSc. Maykel Muradas Otero

COMITÉ ORGANIZADOR / ORGANIZING COMMITTEE

Dra. C. Martha del Carmen Mesa Valenciano
Presidente / President

Dra. C. Rosa María Reyes Bravo
Vicepresidente / Vice president

MSc. Yamila Lebeque Pérez
Secretaría Ejecutiva / Executive Secretary

MIEMBROS / MEMBERS

Dra. C. Maricelys Manzano García
Dra. C. Elsi López Arias
Dra. C. Ofelia Pérez Montero
Dr. C. Víctor Souliary Carracedo
Dra. C. Lizette Pérez Martínez

ASEGURAMIENTO / ASSURANCE

Dra. C. Rosa María Pérez Silva
Ciencia, Tecnología e Innovación/
Science Technology and Innovation

MSc. Jorge Mascarell Sarmientos
Dirección General Administrativa /
General Administrative Direction

MSc. Nober Luis Torres Estrada
Dirección Administrativa / Administrative Direction

Sc. Yaritza Bistel Manzano
Economía y Finanzas / Economy and Finances

Dra. C. Adaris Parada Ulloa
Internacionalización / Internationalization

MSc. Víctor Hugo Leyva Sojo
Extensión Universitaria / University Extension

MSc. Yilian Castro Milán
Invitados y Protocolo/ Guests and Protocol

MSc. Jenny Figueroa Rodríguez
Logística / Logistics

Lic. Marilyn Guerra García
Programa / Program

Dailín Salina Pérez
Acreditación / Accreditation

Dra. C. Margarita Despaigne Hechavarría
Patrocinios / Sponsorships

Dra. Teresa Orberá Ratón
Comercialización

Margarita Velázquez Barrientos
Protocolo / Protocol

Lic. Eduardo Pinto Sánchez
Comunicación / Communication

Lic. Adán Raúl Santana Arias
Prensa / Press

MSc. Yaimara Batista Fernández
Relaciones Públicas / Public Relations

Dr. C. Gustavo Cervantes Montero
Aseguramiento Tecnológico / Technological Assurance

Ing. Osmani La Ilave Landeaux
Informatización / Informatization

Ing. Pedro Fonteboa Ribot
Transporte / Transport

Lic. Eloy Oliveros Domínguez
Informatización y Redes Sociales /
Informatization and Social Networks

ISBN.978-959-207-577-1



Elaborado por el Departamento de Tecnología Educativa
Universidad de Oriente

ISBN.978-959-207-577-1



2da Convención Internacional de Ciencias Sociales y Ambientales 2017

Portada Anterior Siguiente Créditos

Menú

Convocatoria
Programa General
Programas Científicos
Conferencias Magistrales
X Encuentro Internacional Ciudad, Imagen y Memoria
Ira Conferencia Internacional de Ciencias Económicas y Empresariales
II Congreso Internacional de Desarrollo Local
VIII Conferencia Internacional de Manejo Integrado de zonas costeras, Caricostas 2017 v I Coloquio Internacional Conexiones Caribe: Colombia-Cuba
II Taller Internacional de Ciencias Sociales, XII Taller Internacional de Psicología Latinoamericana y del Caribe, VII Congreso Internacional de Psicología, Bienal en Santiago de Cuba v XII Taller sobre estudios y trabajo social en la comunidad
I Simposio Internacional de Ciencias Pedagógicas
Galerías

Comisión 2 La puesta en valor del patrimonio como recurso turístico

Observatorio Cultural como herramienta de sensibilización y aproximación a las manifestaciones y expresiones del patrimonio cultural desde el aula

Autor: J.H. Torres Flechas

El patrimonio arquitectónico del Centro Histórico de Ciudad del Carmen, Campeche: origen y retos ante el turismo

Autores: A. Solís Fierro, A. Palafox Puente and J. Villegas Sierra

El análisis histórico constructivo como herramienta de documentación aplicada a edificios patrimoniales del sur del Ecuador.

Autor: M.C. Aguirre Ullauri

El Antiquo Colegio de la Compañía de Jesús en el Puerto de Veracruz: propuesta para la recuperación y puesta en valor del inmueble y de su contexto inmediato.

Autor: Arq. Alberto Isaac Hernández Hernández

Puesta en valor del patrimonio en las construcciones de hormigón armado. Evaluación de la seguridad de las uniones vigas-columnas

Autores: Ing. Amalia Rodríguez Rosendo, Ing. Zenaida Paulette, Frómata Salas

Second International Convention on Social and Environmental Sciences 2017. Survey and documentation for the valorization of the landscape and historical center of Barbanello (PV).

Autora: Anna Dell'Amico

Centro de Barrio Peñarol, la recuperación participativa del Patrimonio de un barrio

Autor: Bernardo Rodríguez Mato

La puesta en valor del patrimonio Arquitectónico Militar del siglo XX en México. Caso de estudio: Antigua Cuartel General en Ortiz, Sonora

Autora: Arq. Brisa María Rocha Luna

Vulnerabilidad Sísmica Estructural de la plaza del Mercado Municipal de Santiago de Cuba

Autores: F. Calderín Mestre, E. Y. Roca Fernández

Evaluación de la vulnerabilidad sísmica de la tapia en Pasto. Caso Teatro Imperial - Metodología

Autores: W.A. Castillo Valencia, G. Areiza Palma

Incidencia del ruido producido por el Transporte Automotor en áreas de valor patrimonial. Avenida Jesús Menéndez

Autores: A.F. Fajardo Seguirra, C.N. Mateus Lucas

Integración Paisajística Sector Sureste de la Circunvalante de Santiago de Cuba

Autores: Arq. Cristina Helena Licea Álvarez, Dra. Arq. Maritza Espinosa Ocallaghan 2 Dra. Arq. Graciela Gómez Ortega

Propuesta de intervención para una manzana del Centro Histórico Urbano de Santiago de Cuba

Autores: D. Hernández Columbié, I. Hernández González and J. M. Pascual Menéndez

La valorización del paisaje de la bahía de Santiago de Cuba

Autores: Dr.C. Arq. Elena del Carmen Cambón Freire

Puesta en valor del frente costero de la ciudad de Santiago de Cuba. Barrio Los Cangrejillos

Autores: Enrique Rey Bejar, Lourdes Magalis Rizo Aguilera, Norka Cabrales Muñoz

Método de selección de tecnologías industrializadas apropiadas para la puesta en valor de las acciones de reconstrucción post-desastre de viviendas

Autores: Ms C. Arq. Eriy Arner Reyes and Dra. Arq. Coralina Vaz Suárez

The district of Ussolve in the territory of Perm (Russia): Experience of documentation for the valorization of cultural heritage

Autor: F. Cioli

Digital Archives about territorial context of the Caribbean Sea: 3d Documentation for the management systems and development for Pueblo of Portobello (Panama).

Autor: F. Picchio

Patrimonio Cultural Inmaterial: El Carnaval de Tlaxcala como recurso turístico

Autor: G. Bustillos García

Restauración y Rehabilitación De Inmueble "Casa de María Moreno" Colonia Del Sacramento. Uruguay

Autores: M. Vergara, A. Veneziano, G. Gallardo, Nelsys Fusco Y Virginia Pereira

Estrategia para el ordenamiento ambiental del Batey Sofía

Autores: Dra. Arq. Graciela Gómez Ortega, Dra. Arq. Maritza Espinosa Ocallaghan, M.Cs. Mario Paneque Vázquez, Arq. Raciél Camejo Escalona

Proyecto Ferroviario "El Huatusquito" un viaje de Córdoba a Huatusco. Veracruz. Chalet de la Familia Limantour

Autor: Arq. Guillermo Ramoneda Melgarejo

La puesta en valor medioambiental del complejo sanitario de Fontilles en el valle del Laguar. Alicante. España

Autores: F. Hidalgo Delgado, J. Llopis Verdú

Determinación de los valores urbanos, arquitectónicos y socioculturales en la zona de mayor centralidad del CHU de Guantánamo. Definición de lineamientos para su puesta en valor como recurso económico

Autores: Isabel Beatriz Delgado Belón, Maritza Espinosa Ocallaghan

Restauración y recuperación cultural en el barrio de Analco de la ciudad de Puebla para la conservación del patrimonio universitario de la BUAP

Autores: P. Enríquez Jiménez, C. Fernández de Lara and A. E. Benítez Barranco

La vitalidad en Santiago de Cuba en los nuevos escenarios de la terminal multipropósito de Yaravó

Autor: MSc. J.E. Gómez Puig

Las denominaciones de origen y el turismo como herramientas de salvaguardia del patrimonio cultural: el caso de la Talavera en México

Autor: L.R. García Morfin

El turismo cultural y la restauración de la noria de la hacienda San Roque.**Tepeyahualco de Hidalgo, Puebla****Autora:** Arq. Laura Rodríguez Fernández**Plan de Acciones Preliminares para el Reordenamiento Ambiental del Campus Antonio Maceo de la Universidad de Oriente****Autora:** Arq. Leana Lobaina Legrá**La documentación digital del patrimonio. Experiencias en la carrera Arquitectura y Urbanismo****Autores:** Arq. Leonardo Pérez Vilorio, MSc. Luis E. Bello Caballero**La participación comunitaria, indispensable en la puesta en valor del patrimonio como recurso turístico de núcleos monumentales.****Autores:** M. T. Chaos Yeras, D. Falls Valdivieso and A. Mancebo Socarras**La nueva arquitectura de edificios públicos en los procesos de transformación de las ciudades cubanas****Autores:** Dra. Arq. Mabel Matamoros Tuma . , Arq. Alexis J. Rouco Méndez, MSc. Arq. René Gutiérrez Madata**Recomendaciones de diseño para cubiertas ligeras en edificaciones del Centro histórico de Santiago de Cuba****Autores:** MSc. Arq. Marbelis Hernández Salomón, Dra. C. Arq. Lourdes Rizo Aguilera, Dra. C. Ing. Zenaida Frómeta Salas**Pinturas de tierra. Hacia la puesta en valor del conocimiento ancestral desde la academia****Autores:** M.C. Aguirre Ullauri, J.F. Pesántez Pesántez, L.J. Angamarca Luzuriaga, D.E. Cabrera Torres**"Puesta en valor de la arquitectura funeraria decimonónica en la ciudad de Puebla"****Autores:** Ma. D. Lobato Macías, Ma. Del C. Fernández de Lara Aguilar, M. Morales Arizmendi**Estrategia de reordenamiento ambiental con enfoques sostenibles para el Microdistrito III del Centro Urbano Abel Santamaría en Santiago de Cuba****Autores:** Dra. Arq. Maritza Espinosa Ocallaghan, Dra. Arq. Graciela Gómez Ortega, Arq. Noerfandys Isaac Borrero**La puesta en valor de instalaciones teatrales como recurso turístico en Santiago de Cuba****Autora:** Ms C. Ing. Matilde Moltó Martorell**The documentation for the conservation and valorisation of the archaeological site of Rocca San Silvestro****Autor:** Matteo Bigongiari**Edificio de viviendas de apartamentos el Marv. una propuesta de puesta en valor****Autores:** M. M. González Fernández, G. Figueroa Tejeda**Plan de Ordenamiento Ambiental Urbano en Santa Lucía, Boaco****Autora:** MSc. Arq. Mirna Mendoza Bravo**Detección de la isla de calor urbana mediante el comportamiento acústico: estudio de caso en el centro de la ciudad de Puebla****Autores:** Karla Montserrat Noh Abarca, Margarita Teutli León, Carmina Fernández de Lara**Rescate y aprovechamiento del patrimonio edificado. El ex hospital de San Juan de Dios, Atlixco, Puebla****Autor:** N. Durán Lozano, and C. Fernández de Lara Aguilar

La calle Enramadas: eje patrimonial de Santiago de Cuba**Autora:** MSc. Nayra Simón Veranes**Puesta en valor del patrimonio habitacional de la comunidad Yumurí del Consejo Popular Mata Guandao en Baracoa****Autores:** N. Nápoles Sayous, A. E. Jiménez Legrá**Humedad en Edificio de Apartamentos del Reparto Terrazas de Vista Alegre****Autores:** C. A. Odio Soto, E. M. López Arias, M. Soto Suárez3 y M. C. Mesa Valenciano**Aplicación de indicadores de preservación para espacios públicos en zonas patrimoniales****Autor:** Arq. Pablo de Jesús Ruiz López**La puesta en valor del patrimonio industrial por medio del cambio de uso con fines culturales****Autores:** E. Popocatl Piña and M. Morales Arizmendi**Villa de Adriano en Tivoli: desarrollos digitales de documentación entre Realidad y Virtualidad****Autor:** R. De Marco**La Farola un patrimonio vial construido. propuesta medioambiental****Autores:** C.R. Rita Della Safonts González, Kyra Bueno Risco and Ernesto Musteiler Cuba**Documentation and Valorization of Holy Land cultural heritage: the Virtual Space for the hystorical sites****Autor:** S. Parrinello**El Catalogo. instrumento para la puesta en valor del patrimonio edificado del Centro Histórico de Tehuacán, Puebla México.****Autor:** A. Sedano Juárez, C. Fernández de Lara Aguilar**La Contextura del Paisaje Cultural de la Pirita Alentejana, Portugal – El caso de Lousal****Autores:** M. Duarte Oliveira, J. Tavares RibeiroElaborado por el Departamento de Tecnología Educativa
Universidad de Oriente

ISBN.978-959-207-577-1

II Convención Internacional de Ciencias Sociales y Ambientales
Second International Convention on Social and Environmental Sciences 2017
Survey and documentation for the valorization of the landscape and historical
center of Barbianello (PV).

Anna Dell'Amico¹

¹ Università degli studi di Firenze_DIDA dipartimento di architettura, Firenze, anna.dellamico@gmail.com

Abstract— The case of study take place in Italy, in the municipal territory of Barbianello (PV). It is part of a researching project promoted in collaboration with the DadaLab. - University of Pavia - Scientific Board Prof. Sandro Parrinello and Dott. Francesca Picchio. The primary aim of the survey researching project is about the conservation and the valorization of the architectural, cultural and historical heritage of the landscape; in particularly the identification of the various relationships between the built environment and the surrounding context. It define a researching method that can be applied to any urban system. The study of the structure of the area and of the natural and artificial system has allowed to obtain the necessary knowledge required for a full synthesis and interpretation of the territory, underline its Strengths and its Weaknesses. The study consisted of two phases: the first phase at the local level during which the entire municipal area was analyzed at a descriptive landscape level and consequently redrawn in order to have a complete synthesis of the current state of the area; in the second phase the analysis was limited to the case study of the historical center of Barbianello. The major urban fronts in the town centre were firstly detected and then each building was recorded in several data sheets in order to have a detailed catalog of the actual state of the site. The above mentioned research and the territorial study were not only a detailed analysis of an urban system but also could prove to be a useful tool when dealing with any form of future planning, management and conservation actions concerning the historical center of the town.

Keywords— Landscape, integrated survey, redraw, historic centre, Italy, Oltrepò, architectural survey, three-dimensional models, digital database.

I. INTRODUCTION

The Italian cultural Heritage is rich of rural landscapes, that are often abandoned to their decline due to poor land management by local governments. During the last years, the joint laboratory Landscape Survey and Design of the University of Florence and the University of Pavia has conducted various research activities on the issue of documentation of spatial complexes and their following representation in order to protect the formal aspect, to facilitate the activities of municipal plans, to transmit the landscape values for conservation purposes. The case of study on the

Oltrepò's territory and specifically on the municipality of Barbianello it tried to create a system of reading and cataloging of the landscape that was qualitatively and metrically reliable and exhaustive study of the specific case, able to spread to the neighboring small towns.

The landscape is the result of what is the spontaneous evolution of the natural environment and the continuous human intervention. In order to reach the understanding of the landscape its necessary analyze the territory relations that define its meaning, providing those of useful reading instruments and the basis for any planning that can involve an urban system. The understanding of the landscape implies the identification of the individual elements that compose it, but this is not enough in order design is in fact necessary to contextualize the individual and not Consider them not as isolated elements but as elements that are part of a set, and then what types of functionality these can assume within the landscape how and why are intercon-



nected among them.

Fig. 1 View of the rural landscape that we can find arriving in Barbianello historic centre.

II. MATERIAL AND METHODOS

The historic center of Barbianello is located in the Oltrepò Pavese area near the Scuropasso creek. The town has two small villages San Re and Bottarolo formerly autonomous municipalities that together with Barbianello are important historical areas settled charges of a singular architectural value identity Oltrepò. On the territory it was

carried out an analysis of both qualitative investigation of spaces and areas included within the entire municipality as well as a specifically survey of the historical center of the town and its historical monuments. For a general survey, which aims to return the spatial territorial character of the urban and the rural environment has been integrated with a specific laser scanner survey campaign aimed at documentation and preservation of cultural and local heritage. In particular the laser scanner survey activities were focused on Palazzo Nocca, palace dating from the eighteenth century and its manneristic park (1870). The relief operation have highlighted the state of neglect and abandonment in which is located the building that echoed throughout the territory, impacting on some buildings perception that have unquestionable historical value. The study of landscape at different territorial level requires the application of different methodologies. The first phase of the study involved the analysis of the entire municipality landscape. Approach to a landscape scale provides breakdown of the entire municipal system Barbianello into manageable and displayable areas in order to ease the critical reading, the redrawing, the understanding of spatial relation, spatial management, and in order to structure a valid graphic coding system for summarize the obtained results. A first level of decomposition has concerned the identification of homogeneous areas (macro) that were classified for their territorial character. Each macro-area has been identified by the detection of margins, centers, cores and blocks, in other words all portions of soil spatially identifiable by visual and physical limitations such as canals, trees, ditches and infrastructure and punctual symbols which affect the perception of space. It is also taking into consideration of administrative boundaries and the different punctual elements Landmark that stand in the horizontal continuity of the site, facilitating the observer's orientation that will acquire them as reference points. An example of Barbianello landmark is the bell tower of the Church of San Giorgio with its 32m height is visible from several points of the municipal area.

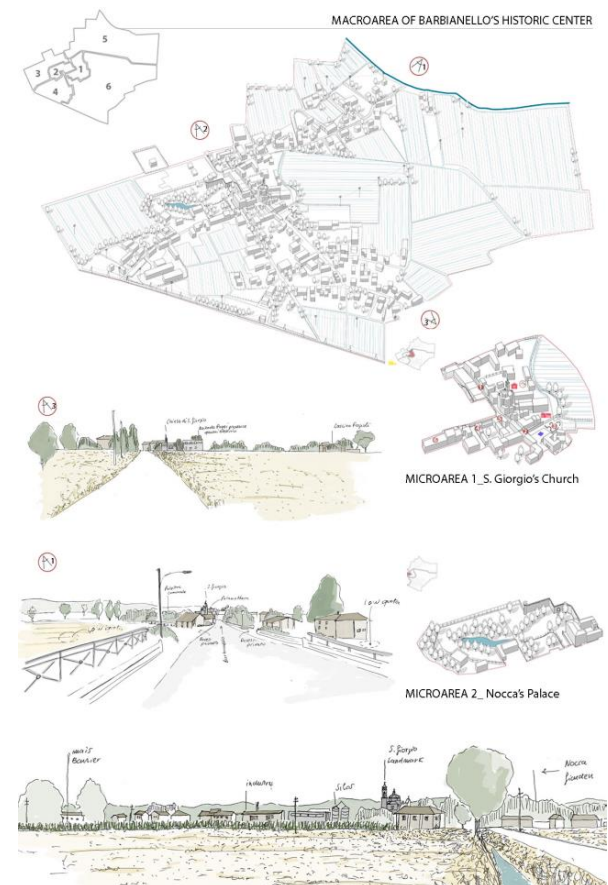

Fig. 2 From the photo can be seen that the bell tower of St. George is definable territorial landmark being visible from different parts of the municipality.

A second level of decomposition sees the identification of micro-areas within each macro-areas whose identification is defined by physical and perceptual limits less evident has allowed to extend the Landscape analysis,

dropping to a territorial level of to a deeper level, down to a greater amount of detail of the territory, for the investigation of the specific environmental elements and the mutual relations that characterize the physical space.

For each micro-area destinations of use and building types present, the agricultural areas and the relevant crop types have been detected. The analysis of the detail has helped to examine the color study of the built-up areas and open areas, highlighting the color of each urban front or valuable architectural complex, but also the changing of the agricultural landscape during different periods of the year. The interpretation of the environmental signs has produced a landscape synthesis process, inside of which the signs have been translated into codes, which turned out to be useful for a symbolic representation of the discretized complex system. Each element of the macro-area and micro-area system has been represented through an extreme simplification of its shapes, in order to clarify the identity features and easily make it recognizable within the



general representation of the territory.

Fig. 3 Example of the interpretation of the environmental signs has produced a landscape synthesis process, translated into codes for the representation of the Macro-Micro Areas.

During the second phase of the research the analysis has shifted from the territorial level to the specifics of the historical center. The methodology used for the analysis of the historical center has been an integrated laser scanner survey (model Z+F IMAGER 5006H). The survey work has been divided in two phases in order to guarantee complete collection of data. The first focus on the survey of the main urban fronts in order to census it, that meander along the two main arteries and one facing to the Nocca Palace and its and his precious garden where there is cave system hidden inside an artificial hill, covered by wild vegetation. The two systems have been treated independently and represent a trial of integrated survey

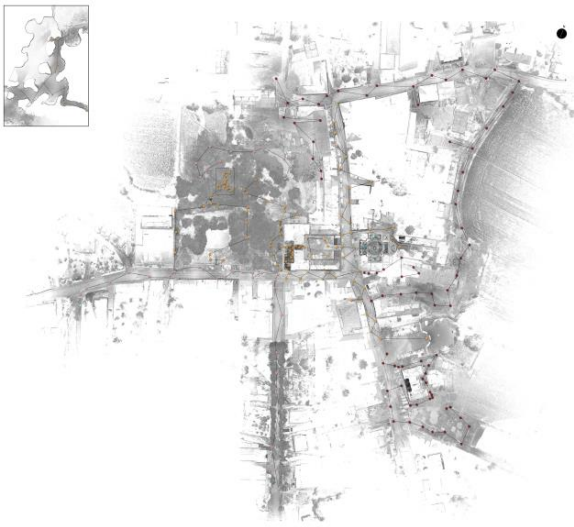

that help to go down to a level of detailed documentation.

Fig. 4 The output result of the survey campaign: planimetry of the Barbianello Historic Center.

The laser scanner survey was supplemented by photogrammetric data acquisition using the methodology Structure from Motion (SFM) turn to integrate data and to obtain a reliable product and metrically comparable to the result produced by the laser scanner. The main aim is to create a database inside which can find all kind of information from those metrics to those of the state of conservation of paraments materials documents that could be more complete. The purpose enhancement and historical preservation of the image of the municipality. For the recovery and enhancement of the urban image, a cataloguing of the major urban fronts has been provided and which is capable of developing thematic papers related to the state of maintenance of the urban fronts on which to plan following interventions of planning. The investigation on each urban front has been integrated by the completion

of descriptive drawings and a proper photographic campaign.

III. RESULTS AND DISCUSSION

The problem of land management has stimulated the design of an archive can be seen as organizational structure from which to set proposals for action more aware and to protect the identity of Barbianello characters. The coding system developed to catalog in macro and micro areas the entire territory allowed to start the process of digitization of information acquired and structure the storage system in place to provide mapping support on which reference the data processed on each element of the urban system. In particular, it led to the elaboration of a single graphic art face to synthesize the different levels of reading. The reading and the reconfiguration of the space complex in signs and symbols, and then through a critical design, is the first and fundamental task of land survey. The cognitive process produced a document can be easily placed between the state of affairs and that of the project, a sort of methodological protocol, a tool for proactive interventions aimed at more aware and protective actions of local traditional character of the area. The integrated laser scanner survey together with that SFM has instead allowed the graphical depiction of the major monuments in particular Nocca's Palace and garden complex. The product of this research is capable of interfacing with various figures of the sector and on different investigation levels which, according to the purposes required, can allow a discretization of the elements from the large stairs up to the maximum level of detail aimed at safeguarding of the well as the restoration decorative elements, diagnostics of systems or vestments and the description of the state of conservation of the architectural surface well.





Fig. 5 Some section that describes the Palazzo Nocca complex.

Fig. 6 Planimetry of Palazzo Nocca's garden.

IV. CONCLUSIONS

The construction of a comprehensive digital archive of information at different levels of investigation from those on a regional scale, aimed at the safeguarding of the surveyed goods with landscape value and spatial image and identity enhancement to those specifically analyzing the characteristics and metrics morphology of a particular element concerned with the appearance of recovery and restoration of the architectural good. Such heterogeneous analysis descriptive system is the tool useful and necessary for future operations times to the conservation and preservation of cultural memory and identity, which allows a development of the surveyed goods with landscape value through territorial and municipal development activities in addition to being the base for future specific surveys, it being possible to distance of time, to interface with the system updating information and extrapolating data necessary to a more specific intervention.

ACKNOWLEDGMENTS

The research project for the study of historic city center of Barbianello (PV) and of Palazzo Nocca and its monumental park documentation is part of a research topic towards the protection of architectural and landscape heritage of Oltrepò, that started in May 2013 by the Joint Laboratory Landscape, Survey and Design and the Dada Lab, of DICAR, Department of Civil Engineering and Architecture of the 'University of Pavia, in collaboration with the municipal administration of Barbianello. The

project, which is responsible Prof. Sandro Parrinello and coordinated by Dott. Francesca Picchio, involved the cooperation of students and Ph.D in educational activities and educational seminars organized within the university courses of survey Architecture and Survey and Restoration of Prof. Parrinello, in the Bachelor's degree in Engineering / Architecture, University of Pavia.

REFERENCES

1. Cullen G (1961) *The concise Townscape*, The Architectural Press, New York.
2. De Luca L (2011) *La fotomodellazione architettonica*. Dario Flaccovio Editor, Palermo.
3. Le Corbusier (1946) *Manire de penser l'urbanisme*, Editions de l'Architecture d'Aujourd'hui, Paris. Italian edition: *Le Corbusier (1965) Maniera di pensare l'urbanistica*, (trans: Giuseppe Scattone) Laterza, Bari.
4. Lynch K (1960) *The Image of the City*, Massachusetts Institute of Technology and the President and Fellows of Harvard College. Italian edition: Lynch K (1964) *L'immagine della città*, (trans: Gian Carlo Guarda) Marsilio Editori, Venezia.
5. Venturi R, Scott Brown D, Izenour S (1972) *Learning from Las Vegas, the forgotten Symbolism of Architectural Form*, The Massachusetts Institute of Technology. Italian edition: Venturi R, Scott Brown D, Izenour S (2010) *Imparare da Las Vegas. Il simbolismo dimenticato della forma architettonica*, (trans: Maurizio Sabini) Quodlibet, Macerata.
6. Perce G (1974) *Espèces d'espaces*, Editions Gakilèe, Paris, Italian edition: Perce G (1989) *Specie di spazi*, (trans: Roberta Delbono) Bollati Boringhieri editor, Torino.
7. Shultz C.N (1979) *Genius Loci*, Mondadori Electa, Milano, Italian edition: Shultz C.N (1979) *Genius Loci Paesaggio Ambiente Architettura* (trans: Anna Maria Norberg-Schulz) Electa, Milano.
8. Paris, Leonardo (2010), *Quantità e qualità nell'utilizzo dello scanner laser 3D per il rilievo dell'architettura*. In: X Congresso International Espresión gráfica aplicada a la edificación. Marfil, Alcoy, Alicante, 2, 3 e 4 dicembre 2010, vol. I, p. 279-289.
9. Parrinello S (2013) *Disegna il paesaggio, esperienze di analisi e letture grafiche dei luoghi*, Edifir, Firenze.
10. Picchio F (2016) *Scomporre e riconfigurare il paesaggio urbano, ambienti virtuali e modelli di analisi per la costituzione di sistemi gestionali* (Ph.D. thesis XXVIII ciclo dottorato in architettura, indirizzo rilievo e rappresentazione dell'architettura e dell'ambiente.) University of Florence, Firenze.
11. Picchio F, Becherini P (2016), *Sistemi di analisi e metodologie di rilievo integrato per la documentazione dell'Oltrepò pavese: il territorio comunale di Barbianello*. In: Reuso Documentazione, conservazione e recupero del patrimonio architettonico e per la tutela paesaggistica, Parrinello S, Besana D Edifir, Firenze.
12. Delicati I, Dell'Amico A (2016). *Rilievo e Documentazione del territorio comunale e del centro storico di Barbianello*, (Tesi di laurea magistrale a ciclo unico in Architettura, relatore: Bertocci S., Correlatori: Parrinello S., Picchio F.) University of Florence, Firenze.