

DIDA RESEARCH WEEK



A walk through the research paths of Architecture department of Florence

This book is the result of the studies carried out at the
Department of Architecture of the University of Florence.

graphic design
didacommunicationlab
Dipartimento di Architettura
Università degli Studi di Firenze

Susanna Cerri
Stefania Aimar
Federica Giulivo
Simone Spellucci

didapress
Dipartimento di Architettura
Università degli Studi di Firenze
via della Mattonaia, 8 Firenze 50121

© 2019
ISBN 9788833380629

Printed on pure cellulose paper *Fedrigoni Arcoset*



TABLE OF CONTENTS

PART 1

INTRO

DIDA Research Week. Overview of DIDA research environment from 2013 up to 2018 Saverio Mecca	9
Map 1 Research Map	12
DIDA RESEARCH STRATEGY A general view	
Didacommunicationlab for Research. An experience of cross-fertilisation Susanna Cerri	17
Didalabs. Clusters and applied research Giorgio Verdiani	21
Map 2 DIDAlabs. Inside Research	24
Projects and relations between fields of knowledge Giuseppe Lotti	27
Setting Connections. Inter-university Centres Roberto Bologna, Paola Gallo	31
Towards an innovative doctorate Giuseppe De Luca	35
Map 3 Internationalisation of research	38

DIDA RESEARCH MAP | 2013-2018

DIDA Research Systems	49
Inter-university centres	51
ABITA	
TESIS	
Laboratories	103
A&P - Architecture & Project cluster	105
Architecture and Auto-construction LAA	
Prato Laboratory Laboratorioprato	
Technologies for the Mediterranean Area Laboratory TAM Lab	
Theatre Architecture Laboratory TEARC Lab	
Urban Design Laboratory UD	
AHCV - Architectural Heritage Conservation and Valorisation cluster	119
Architectural Heritage Restoration and Conservation LARC	
Architectural Survey Laboratory LRA architecturalsurveylab	
Cultural Heritage Management Laboratory CHM_Lab	

Heritage City Laboratory Heritage City_Lab	
Materials and Structures Testing Laboratory LPMS	
DSI - Design and Sustainable Innovation cluster	149
Communication Laboratory didacommunicationlab	
Design for Kids	
Italian Design for the train DIT lab	
Ergonomics & Design Laboratory LED	
Modelling Laboratory for Design LMD lab	
Multimedia Architecture Interaction Laboratory mailab	
Reverse Engineering Interaction design Rei Lab	
Sustainable Design Laboratory sustainabilitylab	
ICT - Information Communication Technologies cluster	195
Informatic Laboratory of Architecture informaticlab - LiA	
Cartography Laboratory LCart	
Photography Laboratory LfA	
Architectural Model Laboratory LMA	
Architecture Video Laboratory VI.D.A. lab	
TEL - Territories, Ecosystems and Landscapes cluster	211
Critical Planning & Design	
Laboratory of Sociological Research on Design, Architecture and Planning LabSo	
Landscape Design Lab	
Laboratory of Ecological Design of Settlements LaPEI	
Plans and Projects for the City and the Territory PPCT	
Regional Design Lab	
PhD Programs	247
Architectural and Environmental Survey and Representation	
Design	
History of Architecture and the City	
Landscape Architecture	
Technology of Architecture	
Urban and Regional Planning and Design	
Research Units	311
Cities and Regions Across Local Boundaries A.VAST Area Vasta	
COmmunities REsilience CORE	
Documentation and Management of Small Historical Settlements DM_SHS	
Exploring Landscape Architecture ELA eu.med.	
Florence Accessibility Lab FAL	
Heritage and Euro-Mediterranean Design Dar_Med	
International Group on Urban and Architecture Design INTEGRO_UAD	
Landscape, Cultural Heritage. Project PPcP	
Local and Indigenous Knowledge Systems and Innovation INN-LINK-S	
Projects on Environment, Cities and Territories in the South ProjECTS	
Urban Bioregion Project PROBIUR	
Sustainable Urban Projects & Research SUP&R	
Technology for the Project TxP_R	

Scientific Journals	351
Firenze Architettura	
Contesti	
Territori	
Scienze del Territorio	
Opus Incertum	
Ri-Vista	

PART 2

DIDA Research Programs	365
A&P - Architecture & Project	369
Architecture & Project	

AHCV - Architectural Heritage Conservation and Valorisation	491
Architectural and Environmental Survey and Representation	
Conservation of Architecture and Cultural Heritage	
History of Architecture and the City	
Materials and Structures	

DSI - Design and Sustainable Innovation	703
Design	
Technologies of Architecture	

TEL - Territories, Ecosystems and Landscapes	739
Landscape Architecture	
Urban and Regional Planning and Design	

Social housing

Italian roots and contemporary approach to the project

Scientific Coordinator
Riccardo Renzi

Collaborators
Elena Ceccarelli
Alessandra Marchetti

The research on social housing, started from an agreement between DIDA and the municipality of Calenzano in 2011 (renewed in 2015). The subject of the research was redevelopment of social housing neighbourhoods. The research was carried out between the theoretical profile (the search for characters and invariants that allowed a series of readings on the heritage built in Italy after the second post-war period) and design effects (preliminary studies for the replacement project of social residential buildings in Calenzano; to design competitions on the topic, involvement of the Design and Development Thesis Labs on the topic). The research also produced two books (2013 and 2017), a conference dedicated to the first results (2014), two participations at international conferences (2016), two essays on collective volumes (2012, 2014), an article in a class magazine A (2016) and other articles in scientific journals. In addition, two articles in the magazine in class A (2018) are going to be published.

PUBLICATIONS

R. Renzi, *Caratteri e invarianti del progetto architettonico e urbano nell'abitare sociale in Italia. 1945-1983*. Edifir, Firenze, 2017, (ISBN 9788879708906).

R. Renzi, *Adalberto Libera e la dimensione domestica dello stare insieme. L'unità d'abitazione orizzontale al quartiere Tuscolano. (Adalberto Libera and the domestic dimension of being together. The Horizontal Housing Project in the Tuscolano Area)*, «Firenze Architettura», n. 1, 2016, pp. 76-81, (ISSN 1826-0772).

R. Renzi, *1946-1956. La ricerca di un lessico comune ed il tema della struttura per Mario Ridolfi e Adalberto Libera*, «Bloom», n. 18, 2014, pp. 54-57, (ISSN 2035-5033).

R. Renzi, *Laboratorio di Progettazione Architettonica Specialistica*, «Firenze Architettura», n. 1, 2013, pp. 84-85, (ISSN 1826-0772).

R. Renzi, *Abitare Sociale. La cultura del progetto in Italia dal Dopoguerra ad oggi. Verifiche progettuali per un nuovo insediamento sociale nel Comune di Calenzano*, Edifir, Firenze, 2013, (ISBN 9788879705967).

R. Renzi, *Il complicato intreccio delle trame della città nei molteplici percorsi del progetto urbano*, in F. Fabbrizzi (a cura di), *Sinergie*, Edifir, Firenze, 2012, pp. 64-67, (ISBN 9788879705226).

R. Renzi, *Abitare Sociale. Percorsi di analisi e proposte progettuali per l'area di Il Pino a Calenzano*, in F. Fabbrizzi (a cura di), *Sinergie*, Edifir, Firenze, 2012, pp. 82-85, (ISBN 9788879705226).

CONFERENCES

Abitare sociale: un'occasione per riqualificare la città, Aula magna del Dipartimento di Architettura, sede Design, Calenzano (FI), 18 Luglio 2014. Università degli studi di Firenze, Regione Toscana, Comune di Calenzano, Ministero delle infrastrutture e dei trasporti, Istituto Nazionale di Urbanistica, Unica cooperativa, Casa spa. Organizzazione del convegno a cura di Riccardo Renzi. Due interventi dal titolo: *Abitare sociale in Italia nel dopoguerra; la ricerca sul territorio*.

R. Renzi, *Rammendo urbano: prassi operative di un caso studio*, titolo del convegno: L'influenza sui percorsi valutativi dell'enciclica "laudato si". Le aree urbane tra conflitto e solidarietà, tra degrado e rigenerazione, tra esclusione e partecipazione, Roma, Sala Promototeca del Campidoglio e Sapienza Università di Roma, Facoltà di Architettura aula Magna (Valle Giulia), 14 e 15 Aprile 2016. La Sapienza, Enea, Aisre, Istituto Nazionale di Urbanistica, comunità di Sant'Egidio, Siev.

R. Renzi, M. Berni, R. Rossi, *Planificare, progettare, valutare il rammendo urbano*, titolo del convegno: L'influenza sui percorsi valutativi dell'enciclica "laudato si". Le aree urbane tra conflitto e solidarietà, tra degrado e rigenerazione, tra esclusione e partecipazione, Roma, Sala Promototeca del Campidoglio e Sapienza Università di Roma, Facoltà di Architettura aula Magna (Valle Giulia), 14 e 15 Aprile 2016. La Sapienza, Enea, Aisre, Istituto Nazionale di Urbanistica, comunità di Sant'Egidio, Siev.

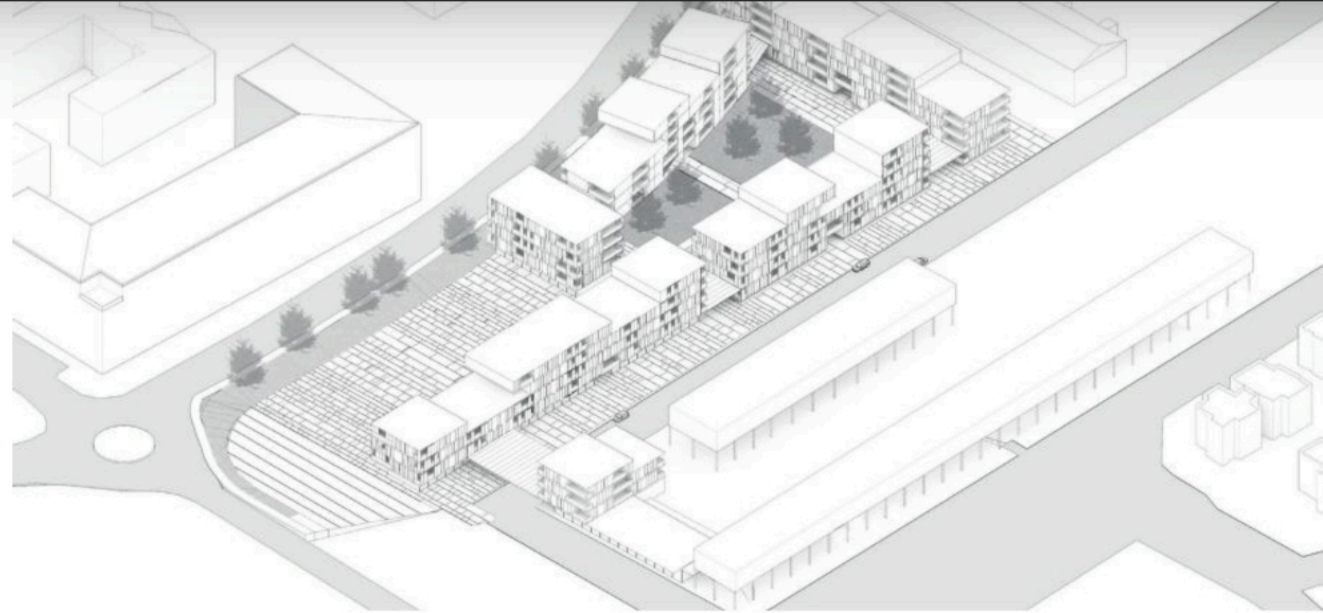

General view from preliminary studies for a new residential dwellings in Calenzano (near Florence), 2015.



Main civic space, from preliminary studies for a new residential dwellings in Calenzano (near Florence), 2015.



R. Renzi, *Abitare Sociale. La cultura del progetto in Italia dal Dopoguerra a oggi. Verifiche progettuali per un nuovo insediamento sociale nel Comune di Calenzano*, Edifir, Firenze, 2013.

R. Renzi, *Caratteri e invarianti del progetto architettonico e urbano nell'abitare sociale in Italia. 1945-1983*, Edifir, Firenze, 2017.

